

NYS IMAGERY 6271414, 6331410

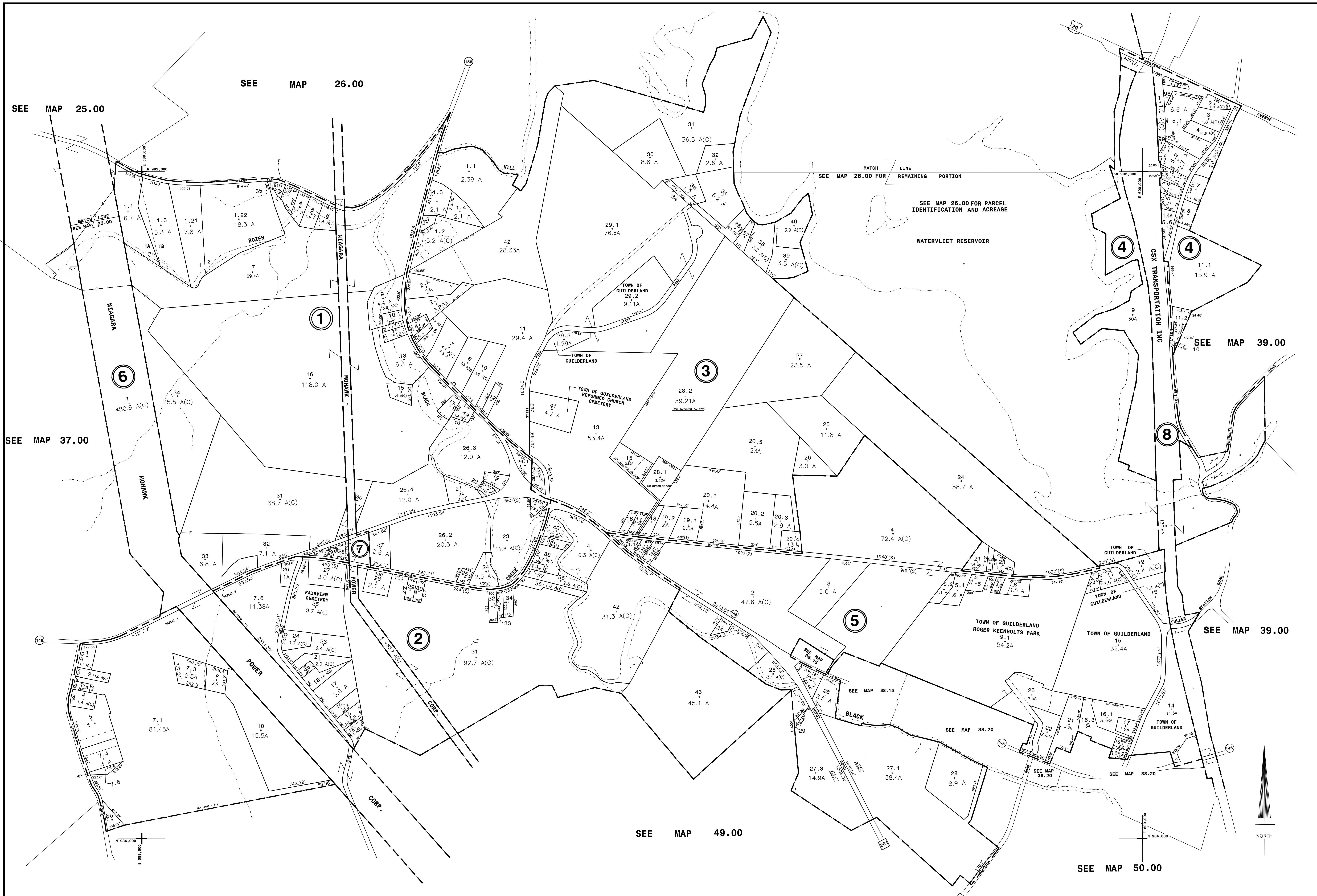

THIS MAP PREPARED FOR ASSESSMENT PURPOSES ONLY AND NOT TO BE USED FOR THE CONVEYANCE OF PROPERTY

DATE	BY	CHANGES OR ADDITIONS	DATE	BY	CHANGES OR ADDITIONS
3-5-03	JWV	MERGED 5-82 INTO 6 PER MERGE FORM	10-26-04	JWV	MERGED 3-205 W/2-201 PER 1283-018
6-24-03	JWV	ADDED SPINNAKORNS CORP. MAP 11500 DRAWER 172	4-22-07	JWV	CREATED 3-74 PER MAP 12012-172 80284-728
2-10-05	JWV	MERGED PARCELS 2-211 & 2-212 PER MAP 11500/172	7-27-08	JWV	CREATED 3-282 & 283 PER MAP 13000 & 13000-046
2-24-05	JWV	SHUT 3-211 PER MAP 11500/172	7-14-07	JWV	MERGED 3-282 & 283 PER MAP 13000-046
12-15-05	JWV	SHUT 3-212 PER MAP 11500/172	4-18-12	JWV	SUBD 9-116 RIB 161, 162 & 163 PER MAP 12850 - 08192
12-15-05	JWV	CREATED 3-119 PER MAP 11500/172			

DATE	BY	CHANGES OR ADDITIONS	DATE	BY	CHANGES OR ADDITIONS
10-26-04	JWV	MERGED 3-205 W/2-201 PER 1283-018	12-27-16	JWV	DELETED 5-125, REVISED 5-131 & 5-132 PER MAP 13334
4-22-07	JWV	CREATED 3-74 PER MAP 12012-172 80284-728	7-27-08	JWV	ROAD 3-38 W/2 281 & 282 PER MAP 13014
7-27-08	JWV	CREATED 3-282 & 283 PER MAP 13000 & 13000-046	7-14-07	JWV	DELETED 3-282 & 283, RENUMBERED 29 OF PAR: DELETED ORIGINAL SHIT ROAD ROW PER 82018-22000
7-14-07	JWV	MERGED 3-282 & 283 PER MAP 13000-046			
4-18-12	JWV	SUBD 9-116 RIB 161, 162 & 163 PER MAP 12850 - 08192			

TYPE	SYMBOL	DISTRICT NAME
Fire	FD 503	Guilderland Central Fire
School	SCN	Guilderland Central NS3-013002
Sewer	SW 503	Guilderland Sewer Zone A
Sewer	SW 503	Guilderland Sewer Zone B
Sewer	SW 503	Guilderland Sewer Zone C

PROPERTY LINE	SYMBOL	LEGEND
ORIGINAL LOT LINE	---	TAX DISTRICT LINE
RAIL ROAD	---	FIRE DISTRICT LINE
STREAM OR DITCH	---	DENOTES COMMON OWNER
ROAD OR RAIL ROAD BNDY.	---	TAX MAP BLOCK NO.
STREET CENTERLINE	---	TAX MAP PARCEL NO.
COUNTY LINE	---	STREET NUMBER
		FILED PLAN LOT NO.

GREAT LOT NO.	SCALE	TAX MAP
5	1"=400'	TOWN OF GUILDERLAND
11.2 A		ALBANY COUNTY, NEW YORK
725(S)		38.00
53.67'		
17		

PREPARED BY
SMITH & MAHONEY, ENGINEERS & SURVEYORS
ALBANY, NEW YORK
PREPARED FOR
REAL PROPERTY TAX SERVICE AGENCY
ALBANY COUNTY, NEW YORK

DIGITAL CONVERSION BY:
THE SANBORN MAP COMPANY INC.
PELHAM, NEW YORK

DATE	BY	CHANGES OR ADDITIONS
12-11-84	MJM	ADDED PARCEL 2-272 PER 226-954
4-10-85	MJM	REVISED PARCEL 4-8 PER 226-954
4-10-85	MJM	ADDED 3-20, 3 PER 229-1107 & 5-6, 2 PER 229-628

DATE	BY	CHANGES OR ADDITIONS
1-20-83	RAM	DELETED PARCEL 2-16, MERGED INTO 2-18 PER 1175-038
4-12-83	MJM	ADDED PARCEL 1-12
4-25-87	JWV	ADDED 3-13, 14 PER 3117 PER 10366/203
2-27-03	JWV	ADDED 3-13, 14 PER 3117 PER 10366/203
3-2-03	JWV	REVISED 3-13 DELETED 2-12 MERGED PER FORM

TYPE	SYMBOL	DISTRICT NAME
Fire	FD 503	Guilderland Central Fire
School	SCN	Guilderland Central NS3-013002
Sewer	SW 503	Guilderland Sewer Zone A
Sewer	SW 503	Guilderland Sewer Zone B
Sewer	SW 503	Guilderland Sewer Zone C

PROPERTY LINE	SYMBOL	LEGEND
ORIGINAL LOT LINE	---	TAX DISTRICT LINE
RAIL ROAD	---	FIRE DISTRICT LINE
STREAM OR DITCH	---	DENOTES COMMON OWNER
ROAD OR RAIL ROAD BNDY.	---	TAX MAP BLOCK NO.
STREET CENTERLINE	---	TAX MAP PARCEL NO.
COUNTY LINE	---	STREET NUMBER
		FILED PLAN LOT NO.

GREAT LOT NO.	SCALE	TAX MAP
5	1"=400'	TOWN OF GUILDERLAND
11.2 A		ALBANY COUNTY, NEW YORK
725(S)		38.00
53.67'		
17		

TAX MAP
TOWN OF GUILDERLAND
ALBANY COUNTY, NEW YORK
38.00
TAXABLE STATUS DATE: 3/1/19
TAX MAP UPDATED THROUGH MARCH 1, 2019